Struktur der Stadtverwaltung Nordhausen
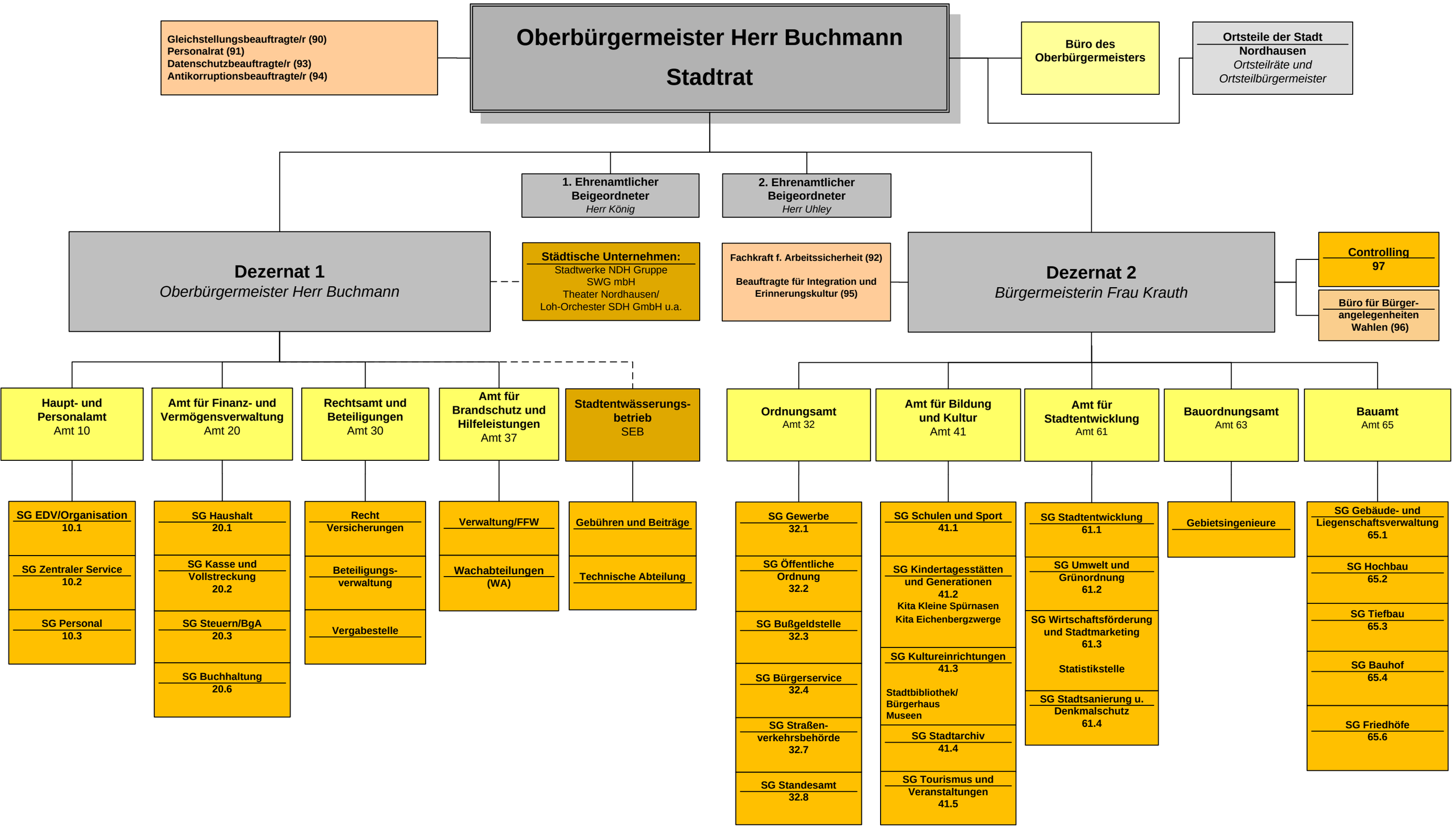
gültig ab 06/2018